

# Animal Farm Musical Overview

Product Code: A06000

To help you find the perfect musical for your next performance, we have provided this overview of the vocal and orchestral demands for this title.

**Solo Songs:** Yes

**Ensemble/Large Chorus Songs:** Yes

**Main Character Details:**

**Mr. Jones (m):** B3-E5 vocals, moderate

**Old Major (m):** G3-E5 vocals, moderate

**Boxer (m):** G3-E5 vocals, moderate

**Clover (w):** G3-G5 vocals, moderate

**Muriel (w):** G3-G5 vocals, moderate

**Benjamin (m):** G3-E5 vocals, moderate

**Mollie (w):** G3-G5 vocals, moderate

**Snowball (m/w):** G3-G5 vocals, moderate

**Napoleon (m):** G3-G5 vocals, moderate

**Squealer (m):** G3-E5 vocals, moderate

**Moses (m):** G3-E5 vocals, moderate

**Minimus (m):** G3-E5 vocals, moderate

**Total Number of Songs:** 51 (including one optional Act I finale song)

**Vocal Demands:** Moderate

**Orchestral Demands:** Difficult

**Size of Orchestra:** Medium (5-8)

## Ready to Perform?

When you are ready to perform, please apply for rights or contact our customer service department by clicking below.

**APPLY FOR RIGHTS**

You will be prompted to log in or create an account.

**CONTACT US**

We are happy to answer any questions you may have

# Sheet Music Sample Terms and Conditions

By downloading this sheet music sample, you agree to the following terms and conditions:

- This sheet music sample is available to assist you in the play selection process.
- You may view, print and download any of our sheet music samples for perusal purposes.
- Sheet music samples are not intended for performance, classroom or other use. For any of these uses, you must purchase playbooks and rent music materials via our website or by phone, fax or mail.
- A short sample is not always indicative of the entire work, and we strongly suggest reviewing the entire score and reading the entire play before planning a production or ordering a cast quantity of scripts.

**The following pages contain copyright information and at least one page from a variety of songs within the show.**

\*\*\* NOTICE \*\*\*

The amateur and stock acting rights to this work are controlled exclusively by THE DRAMATIC PUBLISHING COMPANY without whose permission in writing no performance of it may be given. Royalty fees are given in our current catalogue and are subject to change without notice. Royalty must be paid every time a play is performed whether or not it is presented for profit and whether or not admission is charged. A play is performed anytime it is acted before an audience. All inquiries concerning amateur and stock rights should be addressed to: THE DRAMATIC PUBLISHING COMPANY, 311 Washington St., Woodstock, Illinois 60098.

COPYRIGHT LAW GIVES THE AUTHOR OR HIS AGENT.  
THE EXCLUSIVE RIGHT TO MAKE COPIES.

This law provides authors with a fair return for their creative efforts. Authors earn their living from the royalties they receive from book sales and from the performance of their work. Conscientious observance of copyright law is not only ethical, it encourages authors to continue their creative work. This work is fully protected by copyright. No alterations, deletions or substitutions may be made in the work without the prior written consent of the publisher. No part of this work may be reproduced or transmitted in any form or by any means, electronic or mechanical, including photocopy, recording, videotape, film, or any information storage and retrieval system, without permission in writing from the publisher. It may not be performed either by professionals or amateurs without payment of royalty. All rights, including but not limited to the professional, motion picture, radio, television, videotape, foreign language, tabloid, recitation, lecturing, publication, and reading are reserved. On all programs this notice should appear: "Produced by special arrangement with THE DRAMATIC PUBLISHING COMPANY of Woodstock, Illinois."

©MCMLXXXVI, Music by

RICHARD PEASLEE

©MCMLXXXVI Lyrics by

ADRIAN MITCHELL

Based upon the book "ANIMAL FARM" by

GEORGE ORWELL

©MCMXLV, HARCOURT, BRACE AND CO., INC.

Renewed ©MCMLXXXIII by

SONIA ORWELL

Printed in the United States of America

*All Rights Reserved*

(ANIMAL FARM)

Q 2

BEASTS OF ENGLAND-OLD MAJOR REMEMBERS

$\text{♩} = 80$

1. **OLD MAJOR** (spoken) (sung) *mf*

... LAST NIGHT IT CAME TO ME IN MY DREAM... BEASTS OF ENG. LAND BEASTS OF IRE. LAND

**HARMONIUM** (RD. + TPT) *mp*

**O.M.** BEASTS OF LAND AND SEA AND SKY *mp* ALL ANIMALS HEAR THE HOOF BEATS

**TIMPA ROLL**

**TUBA**

**CHOR.** OF TO-MOR-RON SEE THE GOLD-EN FU-TURE AISE.

(Timp. 3)

p/c

14.

A.F. 28

## SUGARCANDY MOUNTAIN

♩ = 100

MOSES *mf*

BE . YOND THE FEN- CES OF THIS LIFE THERE LIES A WON- DROUS  
FEAR NO MORE THE KNACK-ERS — YARD NOR DREAD THE AB-AT —

(CLAR., TPT., WPH. : FACET)

HARMONIUM *mf* *legato*

MOSES

HILL AND ALL GOOD CREA- TURES WHEN THEY DIE GO THERE TO GRAZE THEIR FILL.  
- TOIR BUT WORK TO- DAY SO YOU MAY JOIN THAT SU- GAR CAN- DY CHOR. ON

ALL EXCEPT 3 PIGS IN 4- PART CHORUS

TO

CHOR.

SU- GAR CAN- DY MOUN- TAIN NO LA- BOR ING IS DONE BE

WHP. B.C. & EUPH.

14

CHOR.

SIDE A MILK-Y FOUN- TAIN THE BEASTS LIE IN THE SUN ON

16

CHOR.

SU-GAR CAN-DY MOUN-TAIN YOU'LL FIND BLACK TRE-A-CLE LAKE LUMP

22

CHOR.

SU-GAR BE-YOND COUNT-ING AND FIELDS OF LIN-SEED CAKE MOSES SO

D.S. AL

D.S. AL

Q9

THE ANIMALS REVOLT

(PERCUSSION ONLY)

(TOMS, BASS DRUM, TIMP, SNARE)

11 AD LIBITUM WITH ACTION   
f

(V.S.)

## Q 17

THE BATTLE OF THE COWSHED

ON WORD AND ACTION LINES  
NOTE VALUES APPROXIMATE ONLY

THIS IS THE SCORING FOR THE  
NATIONAL THEATRE'S STAGING OF THE  
BATTLE. DIFFERENT STAGING WILL  
REQUIRE DIFFERENT MUSIC BUT THIS  
MAY SERVE AS A GUIDE.

1 BIRDS ATTACK (Plunger) BIRDS SHIT MEN BACK UP MEN GOOSE (Flutter in plunger) MEN ON GATE SNOWBALL ADVANCES

TPT. *sfz* *ff*

BS. CL. *f* *b*

TUBA *ff* *ff*

KEYB. TAMBOURINE PIANO *ff*

PERC. C.B. LOW TOM R.S. R.S. *ff* *f* *f* *mf*

The score is written for five parts: TPT. (Trumpet), BS. CL. (Bass Clarinet), TUBA, KEYB. (Keyboard), and PERC. (Percussion). The music is in 2/4 time. The TPT. part has notes for 'BIRDS ATTACK' (Plunger), 'BIRDS SHIT' (sfz), 'MEN BACK UP' (ff), 'MEN GOOSE' (Flutter in plunger, ff), 'MEN ON GATE', and 'SNOWBALL ADVANCES'. The BS. CL. part has notes for 'BIRDS ATTACK' (Plunger), 'BIRDS SHIT' (f), 'MEN BACK UP' (b), 'MEN GOOSE' (ff), 'MEN ON GATE', and 'SNOWBALL ADVANCES'. The TUBA part has notes for 'BIRDS ATTACK' (Plunger), 'BIRDS SHIT' (ff), 'MEN BACK UP' (ff), 'MEN GOOSE' (ff), 'MEN ON GATE', and 'SNOWBALL ADVANCES'. The KEYB. part has notes for 'BIRDS ATTACK' (Plunger), 'BIRDS SHIT' (ff), 'MEN BACK UP' (ff), 'MEN GOOSE' (ff), 'MEN ON GATE', and 'SNOWBALL ADVANCES'. The PERC. part has notes for 'BIRDS ATTACK' (Plunger), 'BIRDS SHIT' (ff), 'MEN BACK UP' (f), 'MEN GOOSE' (f), 'MEN ON GATE', and 'SNOWBALL ADVANCES'.

5 (Harmon) (DOWNSTAGE MOVE) (UPSTAGE MOVE)

TPS.

B.C.L.

TUBA

WGB.

PERC. (R.S.) (BOOBAMS) (DA ROTO TOMS)

9 (DOWNSTAGE MOVE) (SHEEP SHOT)

(BANG!)

**Staves and Instruments:**

- TPT.** (Trumpet)
- B. CL.** (Baritone Clarinet)
- TUBA**
- KEYBD.** (Keyboard)
- PERC.** (Percussion)

**Handwritten Annotations and Musical Notations:**

- MEAN MOVE IN** (Straight) (Flutter)
- SNOWBALL REARS** (Flutter)
- MEN SCATTER**
- SNOWBALL: "RETREAT, RETREAT"**
- "AFTER THEM"**
- (Mute out)**
- BYA - - -**
- (PNO.)**
- SYNTH. (ORGAN)**
- (B.D. OR LOW TOM)**
- (TOMS + BOOBAMS)**
- (B.D.)**
- (SN)**
- 15 COWS BRIGADE MOVES IN**
- COWS ARISE HOOPS**
- COWS PLANT HOOPS**
- "MURIEL BENJAMIN"**
- GOATS THRU DOOR**
- (PIN FARMER)**
- (REACTION)**
- LUNGE**
- (TOMS)**
- (CUM.)**
- (B.D.)**
- (CUM.)**
- (TOMS)**
- (BOOBAMS)**
- (TOMS)**
- CLOMP CLOMP**
- sf2 (Follow action)**

**Musical Notations:**

- ff** (fortissimo)
- f** (forte)
- mp** (mezzo-piano)
- sf2** (sforzando 2)
- sf** (sforzando)
- ff** (fortissimo)
- f** (forte)
- mp** (mezzo-piano)
- sf2** (sforzando 2)
- sf** (sforzando)
- mp** (mezzo-piano)
- ff** (fortissimo)
- f** (forte)
- mp** (mezzo-piano)
- sf2** (sforzando 2)
- sf** (sforzando)
- mp** (mezzo-piano)

## Q 33

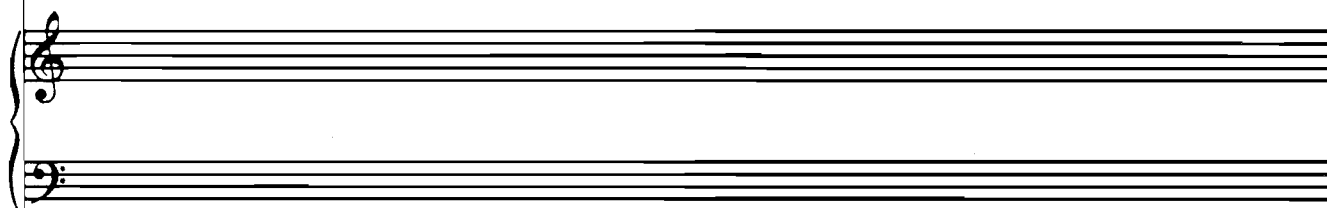
A NOTHING SONGDeliberate  $\text{♩} = 52$ 

(HIGH SOLOS) SOLO 1 *mp*  
SAY WHAT YOU THINK BUT THE BEST THING TO THINK IS

(W/PEAC.) (LOW SOLOS)  
(10% FEUPH. TACET TO 19) *bi. cl.* (CONT'D through end)

SYNTH *mp*  
(clar/Organ)

*f* *psub* (to closed tone immediately) SOLO 2  
NO-THING EAT WHAT YOU LIKE BUT THE BEST FOOD TO LIKE IS

SOLO 2 *mp*  
THAT'S EX-CEL-LENT THINKING

P/C

71.

A.F. Q33

9 *f* *p<sub>sub</sub>* (to closed tone immediately) *SOLO 5* *mp*

NO-THING DO WHAT YOU WANT BUT THE BEST THING TO WANT IS

*SOLO 4* *mp*

IT'S NOT ON THE RA-TION

13 *f* *p<sub>sub</sub>* (to closed tone immediately) *SOLO 7* *mp*

NO-THING GO WHERE YOU WANT BUT THE

*SOLO 6* *mp*

THEY SAY THERE'S A SUR-PLUS

16 *f* *p<sub>sub</sub>* *ALL FEMALES* *f<sub>sub</sub>*

BEST PLACE TO GO IS NO-WHERE

*SOLO 8* *mp* *D -* *(ALL MALES)* *D -*

YOU MIGHT GET PER-MIS-SION

19 *f* *p<sub>sub</sub>* *ALL FEMALES* *f<sub>sub</sub>*

BEST PLACE TO GO IS NO-WHERE

## Q 44

WINDMILL REPRISE IN MINOR

Handwritten musical score for "Windmill Reprise in Minor". The score is written for piano and includes parts for Clarinet (CLAR.), Trumpet (TPT.), Tuba, Glockenspiel (GLOCK), and Pedal (Ped). The tempo is marked as quarter note = 60 (♩ = 60). The key signature is one flat (B-flat major / D minor). The score is divided into four systems, each containing two staves (treble and bass clef). The first system includes dynamic markings: **PIANO** (boxed), *mp*, and *mp* (Ped). The second system includes *mp* (Ped). The third system includes *mp* (Ped). The fourth system includes *mp* (Ped). The score includes various musical notations such as eighth notes, sixteenth notes, and rests. The piece concludes with a final cadence in the fourth system.

Q 49  
I SEE THE FUTURE

1 (PILKINGTON) *ff*

I SEE THE FUTURE SHINE ON

CLAR. *f*

TRP. *f*

TUBA optional

(W/IMP) *ff*

PIANO *ff*

4

PILK. ME AND PICTURES OF THE TIMES TO BE WHERE CHICKENS HATCH - TEN THOUSAND EGGS AND

*f* *mp* *f* *mp*

loco *ff* *mf* *ff* *mf*

W/COWBELL

8 **(NAPOLÉON)** *ff*

PILK.  
(NAP.)

NE-VER NEED TO STRETCH THEIR LEGS AND SHEEP IN CRATES MAY SPEND THEIR DAYS AND

(CL+TRPT.)

*f* *mp*

(TUBA)

*ff* *mf*

11 **NAP.**

GROW US WOOL BUT NEVER GRAZE (CHEERING)

*f* *ff*